CINNAMON RIDGE
Apartments

The Alton
1 bedroom/1 bath room
Approximately 700 square feet

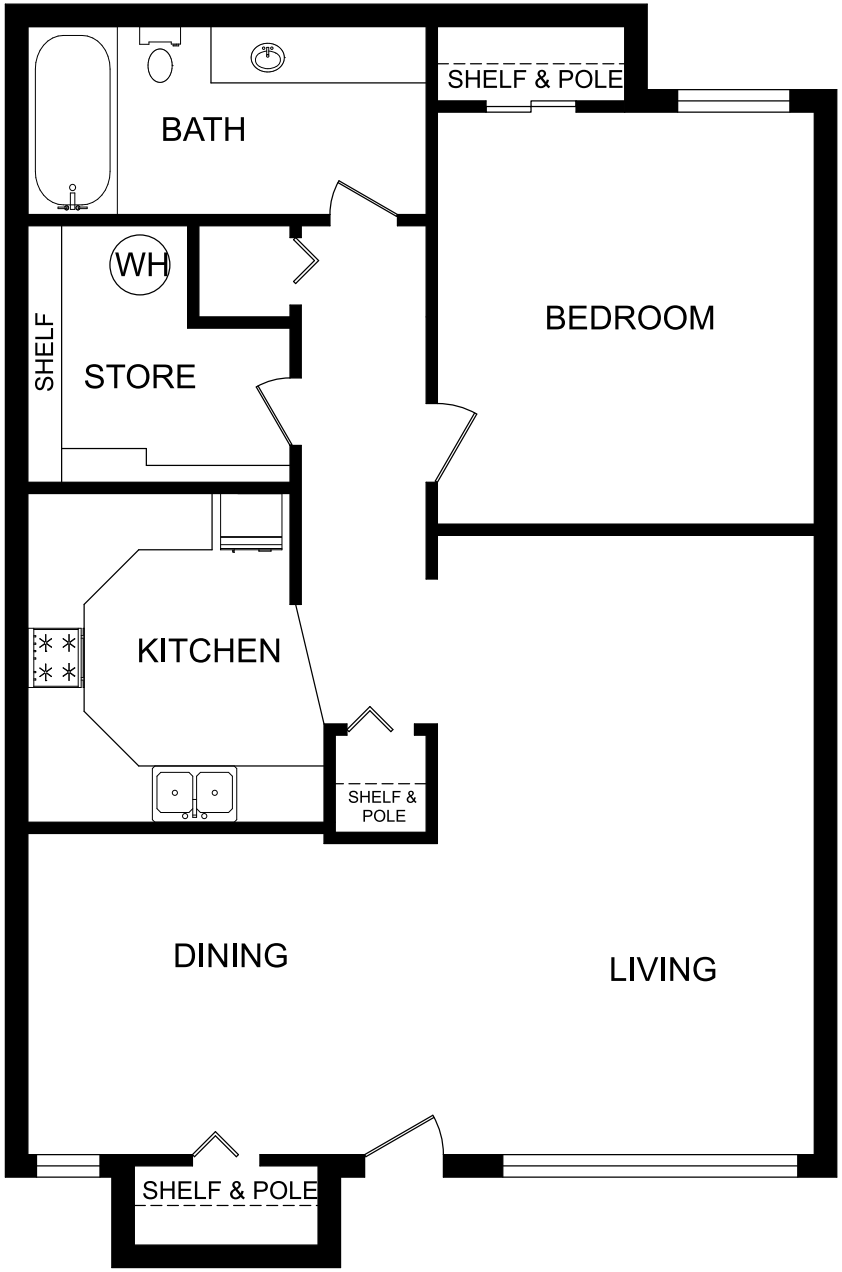

Interior Luxuries Include:

- Plush Carpet
- Frost-Free Refrigerator
- Generous closets
- Large floor plans with great design
- Interior neutral color scheme

Community Distinctions include:

- Playground
- On-Site Laundry Facilities
- Located close to shopping, entertainment and schools
- Superior resident service

TESCOproperties
230 S. 13th Street W.; PO Box 960, Saint Johns, AZ 85936
(928) 337-2252 * (928) 337-2420 fax
www.cinnamonridgeaz.com

The floor plans may vary from this illustration due to design configuration. Not all features are available in every floor plan. Square footages and room dimensions are approximate. This institution is an equal housing opportunity provider

EQUAL HOUSING OPPORTUNITY